

1st
ALTO SAX

MOANIN'

(Basie)

arr. Q. Jones

Alto 1

MUCH SLOWER

DICTATED

3rd
ALTO SAX

MOANIN
(Basie)

arr. Q. Jones

- Staff 4:** Continues the melodic line with various slurs and accents.
- Staff 7:** Includes a circled annotation (F) and a *solis* marking.

Throughout the score, there are numerous slurs, accents, and dynamic markings such as *f*, *mf*, and *solis*. Some staves have circled letters (A-B, D, E, F, G, N, 6) and numbers (2, 3, 8) indicating specific measures or techniques. The notation includes eighth and sixteenth notes, rests, and various articulation marks.

1st
TENOR SAX

MOANIN

(Basie)

arr. Q. Jones

Handwritten annotations in the score include:
- **R-B** in a circle on the first staff.
- **E** in a circle on the seventh staff.
- **H** in a circle on the eighth staff.
- **N** in a circle on the ninth staff.
- **mf** (mezzo-forte) dynamic markings.
- **unis** (unison) performance instructions.
- **solo** performance instructions.
- **5**, **3**, **8** fingering numbers.
- **5**, **5**, **5** breath control markings.
- **mf** at the end of the piece.

Chords: G_{m} , D_{m}^7 , $E^7(b9)$, C_{m}^7 , B^b9 , A^7 , D^7 , G_{m} , D_{m}^7 , $E^7(b9)$, C_{m}^7 , B^b9 , A^7 , $A_{\text{m}}^7(b5)$, D^7 , G_{m} , B^b9 , A^7 , D^7 , a , a .

Lyrics: *NO UNIS*, *D. S. to (A) ala loda*

Performance instructions: *MUCH SOFTER*, *DICTATED*

1st TENDR

2nd
TENOR SAX

MOANIN (Basie)

arr. Q. Jones

Handwritten musical score for 2nd Tenor Saxophone. The score includes the following annotations and markings:

- Staff 1:** *unis*, *mf*, **A-B** (circled), *f*, *mf*
- Staff 2:** *mf*
- Staff 3:** **C** (circled), *mf*
- Staff 4:** *mf*
- Staff 5:** **D** (circled), *f*, *mf*, *unis*
- Staff 6:** **E** (circled), *f*
- Staff 7:** **F** (circled), *mf*, *soli*
- Staff 8:** *mf*
- Staff 9:** **G** (circled), *mf*, *unis*
- Staff 10:** *soli*, **H** (circled), *mf*, *w/TRBS.*
- Staff 11:** *mf*, *mf*, *mf*

2ND
FEMER

MOANIN

BARITONE SAX

(Basie)

arr. Q. Jones

Bari

1st TRUMPET

MOANIN

(Basie)

arr. Q. Jones

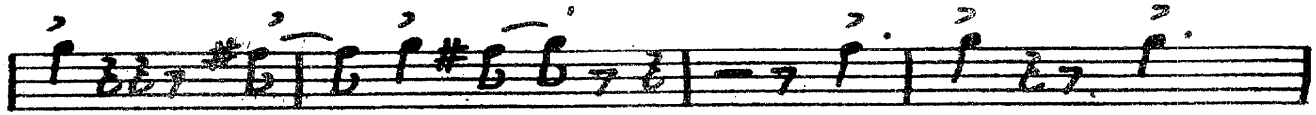
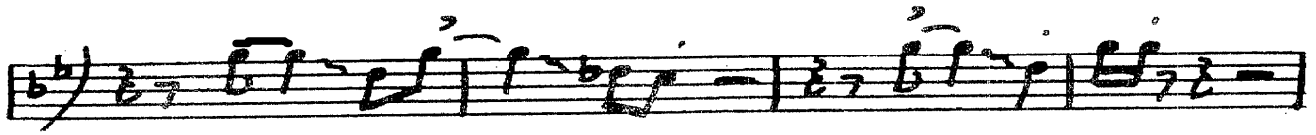

D. S. *Ala lola*

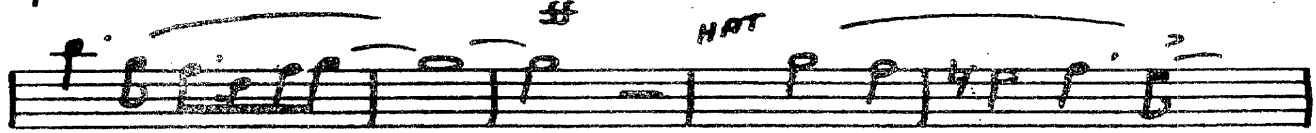

MUCH SLOWER

mf

DICTATED - - - -

o

1st TRUMPET

2nd TRUMPET

MOANIN
(Basie)

arr. Q. Jones

LEAD

7 (bs) D7(b9) Gm Dm G7(b9) F Cm Bb7 A7 D7

Gm Dm G7(b9) Cm Bb9 A7 Am D7

Gm Bb9 A9 D7 Gm Bb9 A9 D7 Gm Bb9 A7 D7

DICTATED - - - - -

2ND TRUMPET

3rd
TRUMPET

MOANIN
(Basie)

arr. Q. Jones

UNIS

A

B

C

D

E

F

G

H

ms

7 HARMON

UNIS

D. S. to *Ala lala*

3RD TRUMPET

4th
TRUMPET

MOANIN

(Basie)

arr. Q. Jones

4th TRUMPET

1st
TROMBONE

MOANIN

(Basie)

arr. Q. Jones

2nd
TROMBONE

MOANIN
(Basie)

arr. Q. Jones

⑪

⑫

2ND BONE

3rd
TROMBONE

MOANIN
(Basie)

arr. Q. Jones

ms

ms

ms

ms

ms

ms

ms

ms

ms

ms

ms

ms

④

D.S. al Fine

⑤

MUCH SLOWER

dictated

321 BOWIE

MOANIN

4th
TROMBONE

(Basie)

arr. Q. Jones

DRUMS

MOANIN

(Basie)

arr. Q. Jones

Medium Groove

STICKS SOLO

CHOK

CHOK

5. CHOK

CHOK

R.S.

E

D

F

G

N

15

E

PRESS ROLL

DRUMS

MOANIN

(Basie)

BASS

arr. Q. Jones

Medium Groove

Fm⁷ C⁷(b9) ^(H) Fm A^{b9} G⁷ C⁷ 2 2 2
 B^{b7} A^{b9} G⁷ C⁷ Fm C⁷ F⁷ B^{b7} A^{b9} G⁷ Gm⁷
 C⁷ Fm A^{b9} G⁷ C⁷ 2 2 Fm

D.S. ^(B) *ala lola*

^(J) 2 2
^(K)
 DITATED ARCO

BASS

MOANIN

Piano

(Basie)

arr. Q. Jones

Medium Groove

Piano

(N) *Fm A^{b9} G⁷ C⁷ Fm A^{b9} G⁷ C⁷ a a*

(E) *B^{b7} A^{b9} G⁷(b5) C⁷ Fm Cm F⁹ B^{b7} A^{b9} G⁷*

G⁷(b5) C⁷ Fm A^{b9} G⁷ C⁷ a a

Fm *D. S. to (D) ala Coda*

(S) *B^b F a a a*

(K) *B^{b9} A^{b9} G⁷(b9) C⁷ Fm⁶ F G⁷ C⁷(b9) B^b*

Directed

(N) Fm A^b9 G⁷ C⁷ Fm A^b9 G⁷ C⁷ a a

(E) B^b7 A^b9 G⁷(b5) C⁷ Fm Cm⁷ F⁹ B^b7 A^b9 G⁷

G⁷(b5) C⁷ Fm A^b9 G⁷ C⁷ a a

Fm a D.S. to (D) ala lola

(J) B^b F a a a

(K) B^b9 A^b9 G⁷(b9) C⁷ Fm⁶ F G⁷ C⁷(b9) B^b

DIRECTED

PIANO